

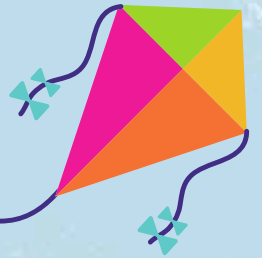

UNITED WAY
North Central
Oklahoma



SUMMER GUIDE 2026



New Life Trails



New Life Trails is a 10-acre farm that is home to several gentle animals. We offer Horse-Riding, Horse-Riding Lessons, Horse Therapy, Tours through the Petting Zoo or Celebrate a Birthday!

Horse Riding Lessons: \$40.00

Horse Riding: \$50.00

Tours are by donation

580-763-7349

3420 East Kingston Rd, Ponca City, Ok
Newlifetrails.org to schedule a birthday party





PIONEER TECHNOLOGY CENTER

Summer Career Exploration Program

May 26–28, 2026 8:15 AM–11:30 AM Students entering 6th–7th grade
(Blackwell, Newkirk, Ponca City, Tonkawa, Woodland)

\$25 (Scholarships available)

Explore career pathways through hands-on activities; students choose one group to participate in.

CAREER PATHS –GROUP A

- Automotive
- Criminal Justice
- Culinary Arts
- Health Careers
- IT / Visual Communication
- Welding

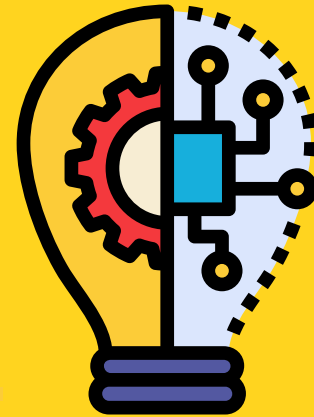

CAREER PATHS – GROUP B

- Biomedical Sciences
- Construction
- Cosmetology
- Electronics / Automation / Robotics
- Firefighter / EMT
- Precision Machining

Register: pioneertech.edu/events or in person at Student Services; forms available at local schools or Pioneer Technology Center

Hands-on learning, real career exploration, skill-building, and a fun, engaging environment

2101 N. Ash, Ponca City, OK 74601 Student Services (580) 718-4234



THE DOODLE ACADEMY.COM



Doodle Academy Art Camp (June Session)

Dates: June 8–12, 2026 Time: 9:00 AM – 12:00 PM (Daily)

Ages: 6–12 Cost: \$170 Funding: EPIC accepted | Scholarships available

Join us for a fun-filled week of creativity at Doodle Academy's Summer Art Camp! Students will explore painting, printmaking, and mixed media through hands-on projects in a supportive, encouraging environment.

What to Expect: Daily guided art projects ,Skill-building and creative exploration, Focus on confidence, kindness, and resilience
Friday celebration with gallery-style showcase

What's Included: All art supplies, Daily snacks, Camp t-shirt
End-of-week celebration party

Ages 13+ may apply as Volunteer Teaching Assistants

Small group instruction with experienced teachers

Learn More / Register: www.thedoodleacademy.com



Doodle Academy Pottery Camp

Dates: June 22–26, 2026 Time: 9:00 AM – 12:00 PM (Daily)

Ages: 8+ Cost: \$250- Funding: EPIC accepted | Scholarships available

Dive into a hands-on week of ceramics! Students will learn pottery wheel techniques and hand-building methods while creating functional clay pieces.

What to Expect:

6+ hours on the pottery wheel, Hand-building projects, Small class size (limited to 8 students), Personalized, one-on-one instruction, Focus on patience, creativity, and resourcefulness

What's Included: All supplies and materials, Kiln firings, Daily snacks, Camp t-shirt

Highly limited spots—early enrollment recommended

Learn More / Register: www.thedoodleacademy.com



Doodle Academy Art Camp (July Session)

Dates: July 27–31, 2026 Time: 9:00 AM – 12:00 PM (Daily)

Ages: 6–12 Cost: \$170, Funding: EPIC accepted | Scholarships available

Experience another exciting week of art and creativity! Students will explore painting, printmaking, and mixed media while developing artistic skills and confidence.

What to Expect: Engaging, hands-on art projects, supportive and creative environment, emphasis on kindness, respect, and resilience, Friday gallery showcase and celebration

What's Included: All art supplies, daily snacks, camp t-shirt, end-of-week celebration party

Additional Info: Ages 13+ may apply as Volunteer Teaching Assistants
Experienced instructors and small group setting

Learn More / Register: www.thedoodleacademy.com



UNIVERSITY CENTER

2026 Summer STEM Academy

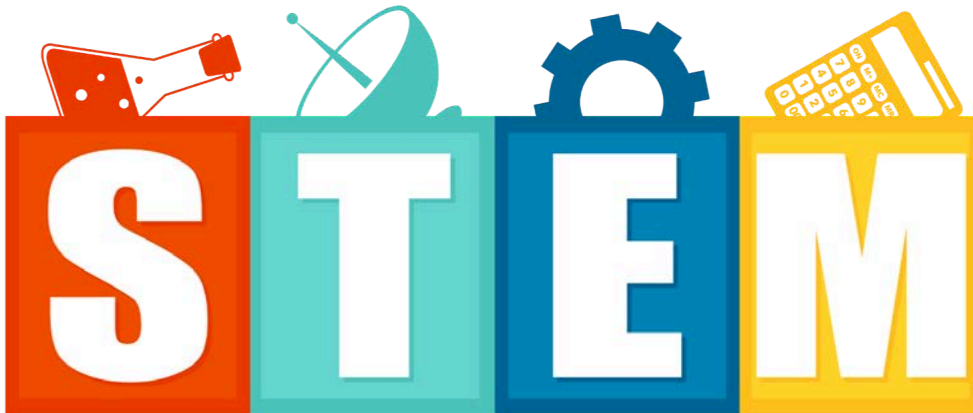

SCIENCE • TECHNOLOGY • ENGINEERING • MATHEMATICS

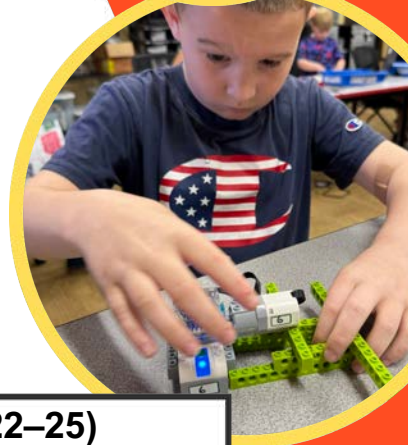

Week 1 (June 15–18)

8:00–11:30 a.m.

LEGO Robotics 1 (Grades 6–8)
Rocketry (Grades 6–8)

12:30–3:30 p.m.

LEGO Science (Grades K–2)

12:30–4:00 p.m.

LEGO CS & AI (Grades 3–5)
Alternative Energy (Grades 6–8)

Week 2 (June 22–25)

8:00–11:30 a.m.

Forensic Science (Grades 6–8)
Video Game Design (Grades 3-5)

12:30–4:00 p.m.

Forensic Science (Grades 3–5)
LEGO CS & AI (Grades 6–8)
Video Game Design (Grades 6-8)

Week 3 (July 6–9)

8:00–11:00 a.m.

LEGO CS & AI (Grades K–2)

8:00–11:30 a.m.

Slime (Grades 3–5)
LEGO Robotics 2 (Grades 6–8)

12:30–3:30 p.m.

LEGO CS & AI (Grades 3–5)
Slime (Grades K–2)

12:30–4:00 p.m.

Petroleum Energy (Grades 6–8)

Week 4 (July 13–16)

8:00–11:00 a.m.

LEGO WeDo (Grades 2–4)

8:00–11:30 a.m.

Fidget Factory (Grades 3–5)
Rocketry (Grades 6–8)

12:30–4:00 p.m.

Veterinary Science (Grades 6–8)
LEGO CS & AI (Grades 6–8)



580.718.5600



www.ucponcacity.com



angela.kahlemendoza@ucponcacity.com



2800 North 14th Street Ponca City, Ok 74601



UNIVERSITY CENTER

STEM Academy Highlights 2026

- **Alternative Energy (Grades 6–8):** Students will harness the power of the sun, wind, and water to design a "Green City."
- **Fidget Factory 3D: Print Your Imagination! (Grades 3–5):** Students will use Tinkercad to design and print their own fidget spinners.
- **Forensic Science (Grades 3–5):** Students will become detectives and solve the mystery of the missing mascot in our "CSI: Camp"!
- **LEGO® CS & AI: Create the Future! (Grades K–2, 3–5, 6–8):** Intro to coding with robots and storytelling.
- **LEGO® Robotics 1 & Robotics 2 – Robot Rumble (Levels 1 & 2, Grades 6–8):** Enter the "Robot Rumble" and see if your machine has what it takes to win!
- **LEGO® Science: Objects in Motion! (Grades K–2):** Motion, building, and color exploration.
- **LEGO® WeDo: Become a Wildlife Engineer! (Grades K–2):** Build robotic animals.
- **Petroleum Energy (Grades 6–8):** Students will explore the engineering and geology of the petroleum industry.
- **Rocketry (Grades 6–8):** Build and launch rockets.
- **Slime – The Great Slime Bake-Off (Grades K–2 and 3–5):** Get ready to get messy in the ultimate "Icky & Sticky" chemistry lab!
- **Veterinary Science (Grades 6–8):** Students will apply biological science to real-world animal health care.
- **Video Game Design (Grades 3–5 and 6–8):** Move from player to creator by learning to build your own interactive worlds.

Academy Details

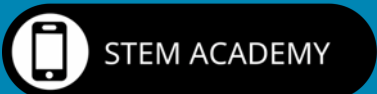

Program Costs by Grade

Level:

Grades K–2 — \$100

Grades 2–4 — \$125

Grades 3–5 — \$125

Grades 6–8 — \$125

Registration includes a t-shirt for students registered by May 15.

Register HERE!



Camp McFadden

SUMMER

CAMP

Camp
McFadden

MINI CAMP
\$300

FUN & CREATIVE OUTDOOR ACTIVITIES

Resident Camp is 6 days and 5 nights
Mini Camp is 3 days and 2 nights
Day Camp is 3 days 8:30 am to 3:30 pm
(bring your own sack lunch except on Thursday)
Leadership Camp (Camp Counselor in Training)
is a week of training and a week as Intern
Counselor, Camper can be invited to stay the
entire summer as a Intern Counselor

2026

RESIDENT CAMP
\$500

DAY CAMP
\$150

LEADERSHIP CAMP
\$400

RESIDENT CAMPS DATE

06/14-19, 06/28 - 07/3, 07/12-17 & 07/19-24

MINI CAMPS DATES

06/22-24, 06/24-26, 07/6-8 & 07/8-10

DAY CAMP DATES

06/23-25, 07/7-9, 07/14-16, 07/21-23

LEADERSHIP CAMP

06/08-06/11 & 6/14-6/19

9137 E. HARTFORD AVE., PONCA CITY OK
WWW.CAMPMCFADDEN.COM
CAMPMCFADDEN@CAMPMCFADDEN.COM
(580) 762-9955

 "Early Bird"
Special!
10% off if Registered
before May 1st! 

RESIDENT CAMP

PERFECT FOR THE EXPERIENCED CAMPER. CAMPERS GET A FULL WEEK OF OUTDOOR ACTIVITIES AND CHALLENGES, PLUS: A CAMP OUT, CAMP OLYMPICS, CAMPFIRE SKITS, AND A DANCE!

MINI CAMP

GREAT CHOICE FOR NEW CAMPERS. CAMPERS EXPERIENCE 3 DAYS AND 2 NIGHTS OF OUTDOOR FUN AND GAMES WHILE MAKING A TON OF NEW FRIENDS!

LEADERSHIP CAMP

IDEAL FOR THE CAMPER THAT WANTS TO BECOME A CAMP COUNSELOR! THE 1ST WEEK OF LEADERSHIP TRAINING WILL GIVE FUTURE COUNSELORS THE CONFIDENCE AND KNOWLEDGE OF WHAT ARE COUNSELORS ARE MADE OF! 2ND WEEK LEADERSHIP CAMPERS WILL HAVE A WEEK OF INTERNING, UPON SUCCESSFUL COMPLETION WILL HAVE THE OPPORTUNITY TO RETURN AS INTERN COUNSELOR THE REMAINDER OF SUMMER CAMP! CALL FOR MORE INFO!

DAY CAMP

Ideal for the youngest campers. Day campers will have tons of fun learning about nature, doing crafts, water play, playing games and making new friends!

DAY CAMP 1

"SURVIVOR"

06/23-06/25

Construct Survival Kit-Camp
Fire Building Outdoor Cooking-
Survival Hike
Camp Beautification project

DAY CAMP 2

"BIRD WATCHER"

07/7 - 07/09

Campers need Binoculars
Nature & Bird Watching-
Animal Track, Tree & Wild
Flower Identification
Camp Beautification project

DAY CAMP 3

"ALL ABOUT BUGS"

07/14-07/16

Explore Bugs & Critters on
land and water. Identify
different insects and habitat
create insect collection
Camp Beautification project

DAY CAMP 4

"THE ART BUG"

07/21 - 07/23

Campers need sketch book.
Watercolor painting - Clay
Project-Photosynthesis Art -
Origami
Camp Beautification project

**COME JOIN US FOR A FUN FILLED ADVENTURE THIS SUMMER!!
WE ARE LOOKING FORWARD TO A MEMORABLE SUMMER AND
MAKING LIFE LONG FRIENDS!!**

Camp McFadden Camp Registration Form

Complete Form and mail with payment to Camp McFadden. PO Box 1495, Ponca City, OK 74602
or online at www.campmcfadden.com

For multiple Campers, please fill out separate form for each Camper.

Limited Scholarships available, email us at campmcfadden@campmcfadden.com for more info.

Campers Name

Address

City / State / Zip Code

Campers Age

Parent(s) Name

Phone Number

Email Address

T Shirt (free w/Mini,Resident&Leadership Camps)

Small

Resident Camp

Session 1 (06/14 - 06/19)

Session 2 (06/28 - 07/03)

Session 3 (07/12 - 07/14)

Session 4 (07/19 - 07/24)

Mini Camp

Session 1 (06/22 - 06/24)

Session 2 (06/24 - 06/26)

Session 3 (07/06 - 07/08)

Session 4 (07/08 - 07/10)

Day Camp

Session 1 (06/23 - 06/25)

Session 2 (07/07 - 07/09)

Session 3 (07/14 - 07/16)

Session 4 (07/21 - 07/23)

Leadership Camp

06/08 - 06/11 & 6/14-6/19

Medium

Large

Adult Small

Adult Medium

Adult Large

Adult X-Large

Adult 2x



Kenpo Karate Training

Sensei Tim Burden, 2nd Degree Black Belt, is ready to train, develop, and promote health and fitness for students interested in the martial arts style and discipline known as Kenpo Karate.

No prior martial arts experience required!

Come and try a free class!

Ages 4 and up- Families encouraged!

Beginners: Mondays and Fridays 5:00-5:45 p.m. (4-6 yr old)

Mondays and Fridays 5:30-6:45 p.m. (7 & up)

Intermediate/Advanced: Tuesdays & Thursdays 5:00-6:15 p.m.

Cost: \$65.00 per month per student and a uniform cost of \$97.00

Present this Summer Activities page and receive \$30.00 off your first month's tuition!



Where: First Lutheran Cafeteria
Located at 1104 N 4th St, Ponca City, OK



For more information text or call Sensei Tim Burden at (580)491-2212 or email timothyburden1976@gmail.com or visit us on [facebook.com/dragonvstigerkenpokarate](https://www.facebook.com/dragonvstigerkenpokarate)



Start your Adventure
HERITAGE & HISTORY

City Hall, Centennial Plaza, & Historic Downtown

516 E Grand Ave. (580) 763-8082

Conoco Museum

501 W South Ave (580-765-8687

Marland Mansion

901 Monument Rd (580)767-0420

Marland's Grand Home

1000 E Grand Ave (580)7670420

Pioneer Woman Museum

701 Monument Rd (580-765-6108

Ponca City Art Center

400 E Central

Ponca City Library Matzene Art Collection

515 E Grand Ave (580-767-0345

Poncan Theatre

104 E Grand Ave (580)765-0943

Standing Bear Park, Museum & Education Center

Hwy 60 & Standing Bear Parkway (580-)762-1514

Salt Fork Ranch

Tours available by reservation (877)752-2748

Veteran's Plaza

4th Street and Grand Ave.

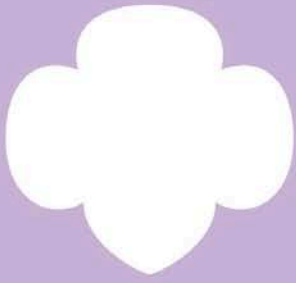

Where Friendship Grows

Starting kindergarten or 1st grade this fall? Kick off your journey with **Get Ready with Girl Scouts™**, a special summer program designed just for new Girl Scouts—perfect for making friends and beginning your Girl Scout adventure!

When she joins through Extended Year membership*, she'll enjoy fun activity books, a special gift, an email series throughout the summer with additional activities, and access to everything Girl Scouts offers through September 2027, all while becoming part of an amazing community of friends.

Become a Girl Scout



girl scouts
of eastern oklahoma

* The annual Girl Scout membership is valid from October 1 through September 30 of the following year. For a limited time, girls and adults who are new to Girl Scouts can join through the Extended Year membership and be a Girl Scout starting today through September 30, 2027. *La membresía anual de Girl Scouts es válida desde el 1 de octubre hasta el 30 de septiembre del año siguiente. Por un tiempo limitado, las niñas y los adultos que se unen a Girl Scouts pueden unirse a través de la membresía de año extendido hoy. Girl Scouts de hoy hasta el 30 de septiembre de 2027. © 2026 Girl Scouts of the USA. All Rights Reserved. Todos los derechos reservados.



Girl Scout Rally

Tuesday, September 1st | 6 PM

Join us for a Girl Scout Rally!

Meet new friends, try hands-on activities, and discover how Girl Scouts build courage, confidence, and character. Learn how to start or join a troop and become part of the sisterhood. ❤️

Where:

Ponca City Girl Scouts
5811 E Grand Ave.
Ponca City, OK 74601



www.gseok.org

Questions?
Want to join today?
Contact:
Rebekah Wimer
918-745-5264
rwimer@gseok.org



girl scouts 
of eastern oklahoma

PoncaCity *fox hunt*



- Chamber of Commerce - 420 E. Grand
- City Central - 400 E. Central
- Central Fare - 210 S. 4th
- Gift Shoppe - 301 E. Grand
- Vintage Swag - 207 W. Grand
- Grand Flowers & Gifts - 111 E. Grand
- CDC - 702 E. Grand
- Vortex Alley - 220 E. Central
- Ponca Playhouse - 301 S. 1st
- Astoria - 217 E. Grand
- Caboose Thrift Shop - 110 S. 1st
- Poncan Theatre - 104 E. Grand
- Marland's Grand Home - 1000 E. Grand
- Jodi Cline: Edward Jones - 110 S. 4th
- PC Mainstreet
- Cann Gardens - 1500 E. Grand
- Martin, Jean, & Jackson - 1324 E. Grand
- PC Library - 515 E. Grand
- Provisions - 312 E. Grand



FREE 2025 SUMMER MOVIE PROGRAM

PONCAN THEATRE



FOR A LIST OF FREE MOVIES

Contact 580-765-0943 or
check out the website at
www.poncantheatre.com
for more details

**104 EAST GRAND AVE
PONCA CITY
580-765-0943**





The Conoco Museum offers an engaging journey through the rich history of one of America's most iconic energy companies. This captivating museum showcases the evolution of Conoco, highlighting key milestones in energy exploration and innovation, alongside fascinating exhibits of vintage memorabilia and interactive displays. Visitors can explore the significant contributions Conoco has made to the industry and learn about the pioneering spirit that continues to drive its success.

For those eager to dive deeper into this compelling narrative, personalized tours are available. Simply scan the QR code to submit a tour request and embark on an enlightening exploration of the past, present, and future of energy.



Last Frontier Council- Boy Scouts of America

Summer Adventures Await!
Join Scouting Today!



We offer a variety of summer programs including Day Camp and Resident Camp. Day Camp brings the camp to the kiddo with an fun filled daytime experience. Our Resident Camps are offered in several locations and for all ages.

**www.scoutingrocks.tv or call Michael Black
405-824-9420**

Tonkawa:

The Small Town with a BIG Heart

*The town takes its name from the Tonkawa Tribe,
which was removed to the area in 1885.*

"Tonkawa" translates as "They all stay together."

Community Events

- Art Exhibitions
- Labyrinth Events
- Full Moon Concert Series
- 4th of July Celebration
- Tonkawa Tribal Pow-wow
- Tribal JOM Pow-wow
- Good Vibrations Car Show
- Homecoming Celebrations
- Haunted Sale Barn
- Olde Tyme Christmas Celebration and Light Display
- Tonkawa Film Festival



Pow-Wow Dancers



Arts and Humanities

Art Center of Tonkawa

Gallery, Gift Shop, Workshop
Corner of 7th and Grand

Community Mural

Listening Back, Dreaming Forward: The Rhythms
of Tonkawa, Corner of Main and Grand

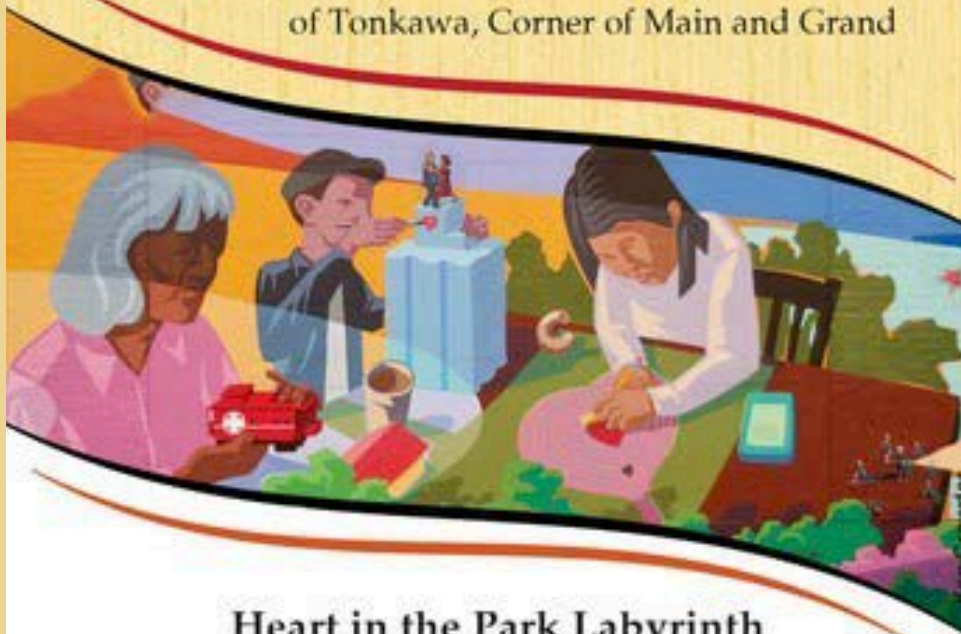

Heart in the Park Labyrinth

Oklahoma Centennial Project "Only One in the World!"

The Heart in the Park labyrinth with its timeline of Tonkawa history and the Grand Heart Walk of personalized pavers surrounding seven art panels that depict Tonkawa's culture and heritage are located in Centennial Park. The labyrinth is open to the public 24/7/365 and guided tours are available.

301 E. Grand



Tonkawa Historical District

- McCarter Museum of Tonkawa History
- Santa Fe Depot - available for rent
- Heart in the Park Labyrinth
- Centennial Park



**UNITED
WE READ**



SCAN HERE

Inspiring a Love of Reading. Building Brighter Futures.

Reading is the foundation for lifelong success, but many children in our community are not reading at grade level by the time they reach fourth grade.

United We Read connects caring volunteers with elementary students to share the joy of reading and help build critical literacy skills.

Just one hour of your time can spark imagination, boost confidence, and make a lasting impact.

Get Involved:

For parents and caregivers:

- **Read with your child for 20 minutes a day.**
- **Talk and sing to your child starting at birth to help build their vocabulary.**
- **Ensure that school age children are attending everyday (in-person or virtually).**
- **Connect your children with quality early learning and out of school time programs.**
- **Enroll in Dolly Parton Imagination Library to receive FREE books that will be mailed to you at home.**

**Get your child registered at
<https://imaginationlibrary.com>**



SCAN HERE

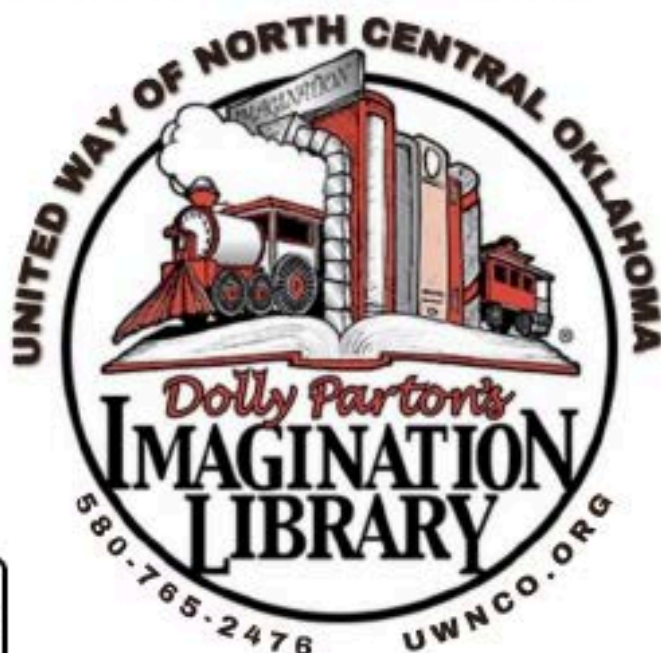



**UNITED
WAY**

bornlearning®

The Born Learning Trail turns everyday experiences into teachable moments.

This interactive, paved pathway contains signs in English and Spanish with instructions for simple games that will turn an excursion at the park into fun learning moments for young children.

The trail's theme of Watch! Stop! Learn! Play! encourages parents and caregivers to follow the child's lead, building the child's curiosity and confidence, and reinforces learning opportunities present in everyday life.

The Born Learning Trail supports language, literacy and social skills development, and reminds us that learning can be fun!



Why Born Learning Trails?

We know increased investment in pre-K development fosters healthy growth, decreasing the likelihood of children being affected by various other adversities later on in life. Because of the power of early learning, United Way is making big investments in improving Early Grade Level Success. Born Learning Trails are a great and FREE early learning resource for families!

Visit a Born Learning Trail

- War Memorial Park
- Lake Ponca Walking Trail
- 706 N 7th, Ponca City, Ok 74601
- 1688 L.A. Cann Dr.



Ponca City

Fly-In/Drive-In Breakfast



Where: Ponca City Oklahoma Regional Airport (KPNC)

When: 1st Saturday of Month (7 to 10:30 AM) Rain / Shine

Open to the Public: Bring the family; children must be supervised.

Free Wi-Fi: fly-in-2g or fly-in-5g password: poncacity

Sponsored By: Ponca City Aviation Foundation; a 501(c)(3)

Proceeds are used for education and the promotion of aviation to young people of all ages.

Volunteer help provided by: Ponca City Aviation Booster Club, EAA Chapter 1046, Ponca City High School and others.

See us on Facebook: Ponca City, OK Monthly Fly-in/drive-in Breakfast

Suggested Donation: Adults \$10, Children \$5

Menu: Pancakes, Scrambled Eggs, Sausage, Bacon, Potatoes, Biscuits & Gravy, Fruit, Orange Juice, and Coffee.
Soda Pop or Bottled Water – \$1.00 extra

Contacts:

Bruce Eberle 580-761-5884 ou444@yahoo.com

Bert Blanton 580-762-3794 blantonb610@gmail.com

Don Nuzum 580-767-0470 nuzumdl@poncacityok.gov



LUNCH AVAILABLE: Enrique's Mexican Restaurant (Sat 11-9) 580-762-5507 – Located in Airport Terminal

PONCA CITY REGIONAL AIRPORT (KPNC): ELEV 1008, RWY 17-35 7201'x150' – RIGHT TRAFFIC FOR RWY 17

FREQUENCIES: CTAF/UNICOM 123.0 // ASOS 134.075 (580-765-0049) // ILS/DME-RWY17 111.9 // LOM/NDB 515

FUEL: PHILLIPS 100LL 24-HR – Self Service // Truck JET-A & 100LL – CALL CTAF 123.0 or PHONE 580-767-0429

Standing Bear

Park, Museum & Education Center



Standing Bear Museum & Education Center

Hours of Operation

Monday-Friday
9:00 a.m.-4:00 p.m.

Saturday
10:00 a.m.-2:00 p.m.

Standing Bear Park

Hours of Operation

Open Daily– 6:00 a.m.-9:00 p.m.

For more information call (580)762-1514
Located at 601 Standing Bear Parkway, Ponca City, OK

Blackwell Summer Activities

CITY OF BLACKWELL

Legion Park; 400 S Legion Drive
Bagby Park; 400 Southwest Blvd
Beatty Rodgers Park; 200 S 3rd St
Memorial Park; 1400 S Main St
Riverside Park; 400 S E St
Trapp Park; 900 N 8th St
Zack Harris Park; 1000 S 10th St

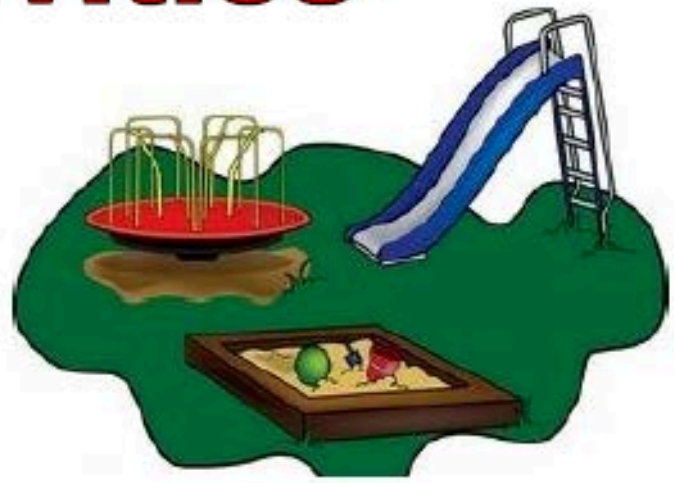

***New event center & upgraded livestock center available for rent year around-Contact Cindy Gaddis for more information at 580-363-7250 ext. 6400**

Memorial Swimming Pool-an Olympic size pool with 1 slide and 2 diving boards. The cost is \$2.00 for adults 18 years of age and over, \$1.00 for students 17 years of age and under, and free to children 5 years of age and under with a paying adult. Memorial Swimming Pool also offers private parties for a fee and many night swims will be announced on the Chamber Facebook pages and Blackwell's Nixle. Located at 1400 S Main St.

Pool Hours: Tuesday-Saturday from 1:00-6:00 pm & 6:30-9:00 pm
Sunday 1:00 pm-5:00 pm

Adult Lap Swim-Tuesday-Friday from 6:00 am-8:00 am

Splash Pad-open 24 hours, for children 6 and under.





Top of Oklahoma Historical Society Museum

Take a trip back in time when you enter this magnificent structure that was constructed in 1912-1913. You will experience life and history as it was in the early days. This museum has Native American artifacts, clothing exhibits, antique toys, trains, dolls, Military rooms, a hands on area, craft area, and many more historical items.

Large groups can call ahead of time (580)363-0209 for more information. Admission is free.

Hours: Monday-Saturday 10:00 a.m.-4:00 p.m.

Location: 303 South Main St

Blackwell, OK 74631





The Ponca City RecPlex

1604 W Grand Ave ph: (580)765-5417

Monday through Friday 5:00a.m to 9:30p.m

Saturday 6:30a.m to 8p.m.

Sunday 6:30a.m to 8p.m.

AMBUC Pool Opens-Memorial Day 601 S. 6th St.

Open Swim M-T-TH-Fri-Sat-Sun

Hours: 1:00-7:00 pm.

Admission fee, Adults is \$2.00 and children 12 and under is \$1.00. All children must be accompanied by an adult.

Senior/Adult lap swim-Monday, Tuesday, Thursday, Friday, and Saturday from 10:45 am to 12:45 pm

End of season Dog Swim-TBA

AMBUC pool is closed on Wednesdays for maintenance.

Wentz Pool Open Memorial day- 4500 E. Prospect

Open Swim T-W-TH-Fri-Sat-Sun

Hours: 1:00-7:00 pm.

Admission fee, Adults \$2.00 and children 12 and under \$1.00. All children must be accompanied by an adult.

Full Moon Over Wentz-TBA

Wentz pool is closed on Mondays for maintenance.

Lake Ponca Swim Beach- Only in designated area. Dusk to Dawn. No Lifeguard on Duty

City Walking Trails-War Memorial Trail-.838 miles, Marland Estate Trail -.711 mile, Born Learning Trail-Pioneer Park "5th Street Park", Cann Memorial Trail, Downtown Fitness Trail 0.6 miles, RecPlex Trail, Standing Bear Trail & Lake Ponca Trail

Splash Pad Locations-Attucks Park, Dan Moran Park, Veteran's Plaza, War Memorial Park, and Young Park

Skate Park-Dan Moran Park South Avenue and Ash Street

The Pioneer Woman Museum



Admission Prices

Adults- \$7.00
Students, 6-18 yrs= \$4.00
Children, 5 yrs & under- FREE
Seniors, age 62+- \$5.00/person
Veterans & Active Military with ID- FREE
Oklahoma Historical Society Members- FREE

Hours of Operation

Open to the Public
Tuesday-Saturday
10:00 a.m.-5:00 p.m.



Located at 701 Monument Rd Ponca City, OK 74604
(580)765-6108



Hours of Operation

Friday-5:30 p.m. to 10:00 p.m.

Saturday-2:00 p.m. to 11:00 a.m.

Sunday-2:00 p.m. to 10:00 p.m.

Monday-5:30 p.m. to 5:30 p.m.

Tuesday-12:30 p.m. to 10:00 p.m.

Wednesday-10:00 a.m. to 2:00 p.m. & 5:30 p.m. to
11:00 p.m.

Open play is available Wednesday, Friday,
Saturday, and Sunday

Check out our party packages and
schedule your next event!

Call to inquire about summer hours or visit us
on www.lucaslanes.net

MARLAND MANSION AND ESTATE



The 1927 historic Marland Estate, located at 901 Monument Road, is open from 10:00 a.m. to 5:00 p.m., Monday through Saturday. The estate, built by E.W. Marland, reflects the prosperous era of opulence and grandeur of the 1920s in America.

Guided tours are available daily at 1:30 p.m.. Tour admission is \$12.00 for adults, \$10.00 for seniors (65+) and \$5.00 for students (age 6-17 with an adult). Ponca City residents are free. For more information, please see our website at www.marlandmansion.com or call 580-767-0420.

MARLAND'S GRAND HOME



This historic house museum is located at 1000 E Grand Avenue and is open Tuesday through Saturday from 10:00 a.m. to 5:00 p.m. This site offers self-guided and guided tours upon request as well as activities such as Scavenger Hunts (4th grade to adult), Virtual Tour of Historic Home and Marland Family (teens through adults), French Trader's Travel Journal (4th grade and up) and Mysteries at the Museum Booklet (3rd grade and up unless with adult, then younger students kindergarten and up). Admission is \$5.00 for adults, \$4.00 for seniors and military personnel, \$3.00 for youth 7 to 17. Ponca City residents are free. For more information please see our website at www.marlandgrandhome.com or call 580-767-0427.

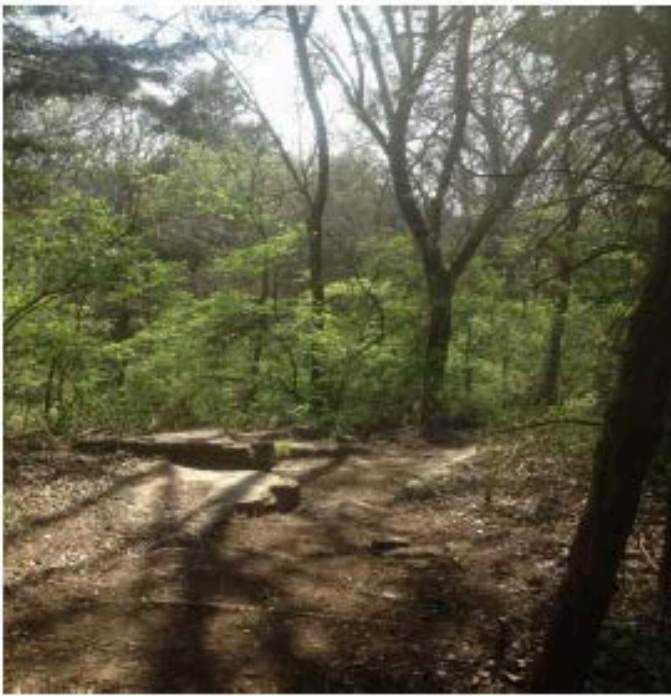

NATURE TRAIL

1300 N. Prentice Rd.
Located at Lake Ponca at the east end of East Dam Road across from the campground.
This is 3 total miles of trail that is heavily wooded and follows a stream below the dam. This is a great free activity for the entire family!

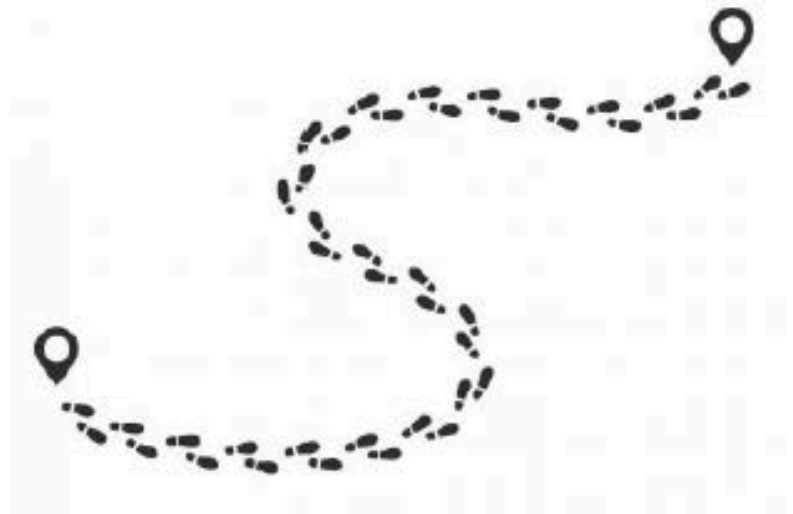

Disc Golf Courses

War Memorial Park,
North 5th & North 7th
Streets on Overbrook
(9-hole course)

Lake Ponca Sailboat
Marina
(18-hole course)

Prentice Road
(18-hole course)

Willow Springs,
100 E Scott
(18-hole course)

Bois D'Arc Disc Golf
Course





What is Oklahoma's Promise?

Oklahoma's Promise offers qualified Oklahoma students an opportunity to earn a scholarship for college tuition.

Requirements

Must be an Oklahoma resident.

Must enroll in the 8th, 9th, 10th or 11th grade.

Must be a student whose parents' federal adjusted gross income does not exceed:

\$60,000 with 1 or 2 dependent children OR

\$70,000 with 3 or 4 dependent children OR

\$80,000 with 5 or more dependent children.

The Promise: Upon completion of the program's requirements, you will earn tuition at an Oklahoma public two-year college or four-year university, or a portion of tuition at an accredited Oklahoma private college or university, or a portion of tuition for courses at public technology centers that are approved for credit toward an Associate of Applied Science degree at a public college.

Get more info: www.okpromise.org

okpromise@osrhe.edu

(800)858-1840 or (405) 225-9152



Ponca City

MAIN STREET



Time Frame: Historic Walking Tour app

This immersive app is appealing for all ages as it allows users to step into the past and discover the vibrant history of Downtown Ponca City. With 16 stops, this historic tour is a leisurely stroll through Downtown Ponca City that spans approximately one mile in total length and typically takes one to two hours to complete. Start and stop the tour at your leisure and pick up right where you left off on a later day. There is no charge to do the tour or to download the app.

Getting started is a breeze! Simply download the Time Frame app from the app store, and head to the first stop at the Northwest corner of 5th and Grand Avenue. With just a tap, your phone's camera will unveil the hidden history of each location. The app features a "How to Play" tab to quickly answer any questions you may have about how to complete the tour. For more information visit <https://www.downtownponcacity.com/time-frame.html>.

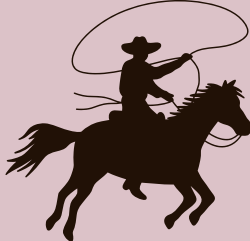

101 Rodeo Retail Round-Up

June 8th-13th

Location: Downtown Ponca City

Ages: All Ages Welcome!



Families are invited to come downtown for our second annual 101 Rodeo Retail Round-Up! This event coincides perfectly with the annual 101 Wild West Rodeo and Rodeo Parade taking place on Saturday, June 13th along Grand Avenue. It is the perfect opportunity to shop local and get the whole family rodeo ready! Follow Ponca City Main Street on Facebook or visit www.downtownponcacity.com for up-to-date information.



Crazy Days Events

Crazy Days retail event: August 7th-8th, business hours

Hosted by Ponca City Main Street

Location: Downtown Ponca City

Ages: All Ages Welcome!

Visit <https://www.downtownponcacity.com/crazy-days-downtown-ponca-city.html> or follow Ponca City Main Street on Facebook



Down by Downtown: Friday, August 7th, evening

Hosted by Ponca City Arts & Humanities Council

Featuring live family-friendly entertainment and food trucks!

Location: Veterans Plaza Ages: All Ages Welcome!

Cost: FREE Live Music & Entertainment!

Visit <https://www.poncaarts.org/> or follow Ponca City Arts & Humanities Council on Facebook

Lemonade Stands on Grand: Saturday, August 8th

Hosted by Ponca City Trailblazers Rotary Club and Ponca City Development Authority

Quench your thirst, shop downtown deals and support young entrepreneurs on Crazy Days weekend!

Primary Contact Information: Kat Long, Trailblazer Rotary Coordinator, 580-765-7070



The annual Crazy Days retail event, Street Party and Lemonade Walk are once again happening over Oklahoma Tax Free Weekend, August 7th-8th. Families will enjoy downtown entertainment, indulge in tax-free purchases on clothing and footwear, and discover unbeatable discounts and specials from many of our downtown shops and merchants.



VACATION BIBLE SCHOOL



Central Baptist Church

1732 E Coleman Rd Ponca City (580)765-5840
VBS dates and time TBD
Kindergarten thru 6th grade
Register in person or online at cbcponca.org/vbs

Connect Church

1101 W Grand Ave Ponca City (580)762-2367
VBS dates and time TBD
Pre-K thru 5th grade
Call or register online connectchurchpc.com

First Baptist Church

218 S 6th St Ponca City (580)765-4427
VBS date and time TBD
Pre-K thru 5th grade
Register in person or online at www.fbcponca.org

First Lutheran Church

1104 N 4th St, Ponca City, (580)762-1111
VBS will be June 9th thru 12th, 9:00 to 12pm
Age: 3 yr (potty trained) thru 6th grade
Register at vbsmate.com/FLC

Free Will Baptist Church

1900 E Hubbard Rd. Ponca City, Ok 74601 (580)765-5393
VBS will be June 8th thru June 11th 6:00-8:00 p.m.
Pre-K thru 5th grade
Call or register online at www.poncafwbchurch.com

Northeast Baptist Church

2200 N Pecan Rd Ponca City, OK 74601 (580)765-2404
VBS date and time TBD
Kindergarten thru 5th grade
Call or register online at www.nebcponca.com





Newkirk Vacation Bible School

Christ's Church, First Christian Church, First United Methodist Church, St. John's Lutheran Churches of Newkirk and Blackwell, and St. Francis of Assis

Catholic Church

101 Walnut St, Newkirk OK 74647

VBS date and time TBD

4 years old thru 5th grade

Second Baptist Church

1112 W Grand Ave Ponca City (580)765-3449

VBS will be June 16th thru 19th 6:00-8:30 p.m.

1st grade thru 12th grade

Register online at www.secondbaptistpc.org or text "VBS" to (580) 765-3449

St. Luke's Church of the Nazarene

1715 E Prospect Ave. Ponca City (580) 7622095

VBS will be July 28-31st, 6:00-8:00pm

Age: Entering Pre-K thru entering 6th grade

Register at vbspro.events/p/stlukes25

St. Mary's Catholic Church

408 S. 8th St. Ponca St Ponca City (580)382-6010

VBS will be June 2nd thru June 6th 8:30 -12:00 p.m. (Parish Hall) 3 thru 6th grade

Pick up registration forms in the church office (408 S 8th St)

The registration deadline is May 31st

Cost is \$20.00-1 child, \$35.00-2 children, \$45.00family max

Please call early for scholarships

Sunset Baptist Church

915 W Greenwood Ave Ponca City, OK 74601 (580)765-8170

VBS date and time TBD

Pre-K thru 5th grade



Ponca City Parks



- Academy Park - 1501 Summers Place
- AMBUC Park - 1688 LA CANN Dr. (Play Equipment, BBQ Grills, Picnic Tables & Restrooms)
- Attucks Park - 1313 E. Dixie (Play Equipment, Splash Pad, Basketball Court & Baseball Diamond)
- Frazier Park- 3001 Meadow Lane (Swing set & merry go round)
- Dan Moran Park -1117 W. South Ave. (Play Equipment, Skate Park, Dog Park, Restrooms, Picnic Tables & Splash Pad)
- Garfield Park- 800 E. Cherry Ave. (Play Equipment)
- Johnson Park 1400 N Ash. -(Baseball Diamond & Soccer Field)
- Liberty Park- 601 W. Liberty Ave. (Play Equipment)
- Lake Ponca- 1688 LA Cann Dr. (Play Equipment, Picnic Tables, Pavilions, Disc Golf, Enclosed Fishing Docks, Showers, Walking/Hiking Trails, Grill Sand Volleyball Courts, Swim Beach, Boat Ramp, Campgrounds & Kayak Rentals)
- Briar Ridge Park- 2501 Briar Ridge Rd. (Open Space)
- McGraw Park- 1501 McGraw Dr. (Play Equipment)
- Pioneer Park—520 E. Hazel Ave. (Play Equipment)
- Ranchwood Park- 1001 Rosedale (Open Space)
- Redbud Park- 1921 E Woodlands (Play Equipment, Walking/Jogging Trail, exercise Equipment & Baseball Diamond)
- Sherwood Park 2800 Canterbury Ave. (Swing Set)
- Sunset Park- 1107 W. Overbrook Ave. (Swing Set & Picnic Tables)
- Veterans Plaza-323 E. Grand Ave. (Splash Pad & Veterans Monument)
- War Memorial Park- 706 N. 7th (Splash Pad, Disc Golf, Veterans Monument, Walking/Jogging Trails, Exercise Equipment & Tennis Courts)
- Willow Springs Park -1100 E. Scott Ave. (Youth Fishing, Picnic Tables & Disc Golf Course)
- Young Park 2101 Jane St. (Play Equipment, Splash Pad & Baseball Diamond)

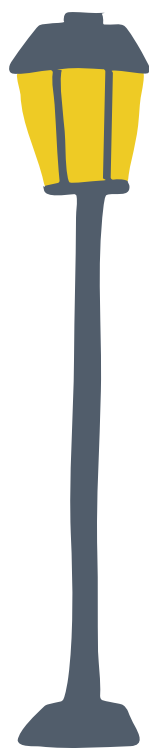

EVERY DAY IS A NEW CHANCE TO GROW

**THIS PUBLICATION
WAS MADE POSSIBLE
BY:**

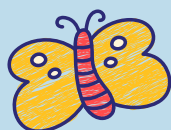

**UNITED
WAY**

